

# Existing Housing: Stockyard District

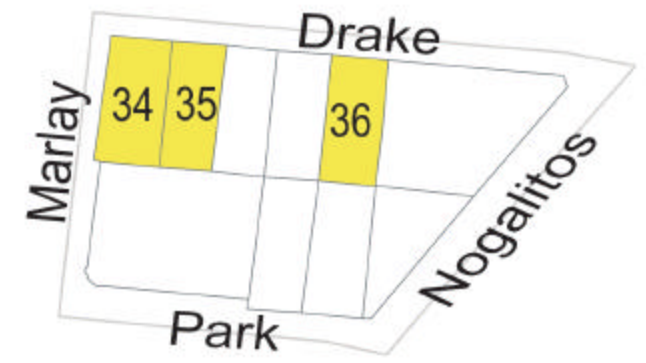

**31** 254 Drake Avenue  
 Year Built: 1942  
 Total Lot Square Footage: 6,550  
 Living Area Square Footage: 1,419  
 Characteristics: Attached Open Porch, Detached Garage

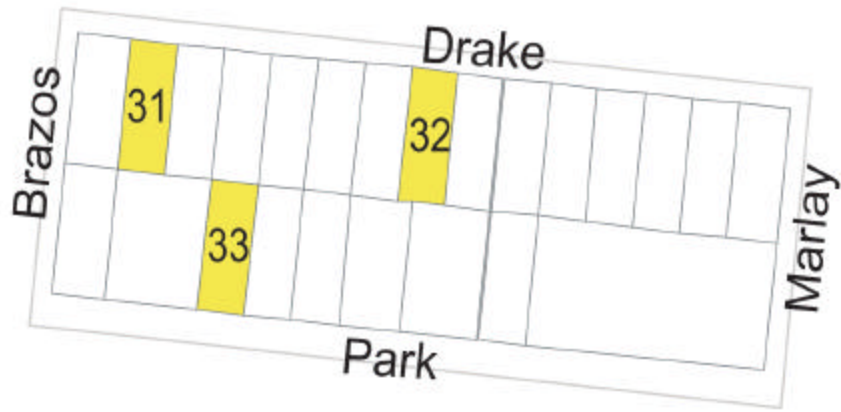

**34** 130 Drake Avenue  
 Year Built: 1923  
 Total Lot Square Footage: 6,550  
 Living Area Square Footage: 1,202  
 Characteristics: Attached Open Porch, Wood Siding, Detached Garage



**32** 230 Drake Avenue  
 Year Built: 1942  
 Total Lot Square Footage: 6,550  
 Living Area Square Footage: 848  
 Characteristics: Attached Open Porch, Wood Siding, Terrace



**35** 128 Drake Avenue  
 Year Built: 1920  
 Total Lot Square Footage: 6,550  
 Living Area Square Footage: 1,317  
 Characteristics: Attached Open Porch, Asbestos Siding, Carport, Shed



**33** 247 North Park  
 Year Built: 1930  
 Total Lot Square Footage: 6,550  
 Living Area Square Footage: 1,296  
 Characteristics: Attached Open Porch, Wood Siding, Detached Garage, Detached Carport



**36** 114 Drake Avenue  
 Year Built: 1921  
 Total Lot Square Footage: 6,550  
 Living Area Square Footage: 1,555  
 Characteristics: Attached Open Porch, Wood Siding